

Entry No. 020638
 Indexed
 Abstracted
 Recd. Fee 20.00

PROFESSIONAL TITLE
 Mar 25 9 47 AM '88
 BOOK 4 OF PLATS
 PAGE 275
 ARNOLD B. O'BRYEN
 COUNTY RECORDER

I, EVAN E. HANSEN, DO HEREBY CERTIFY THAT I AM A REGISTERED LAND SURVEYOR AND PROFESSIONAL ENGINEER AND THAT I HOLD CERTIFICATES NO. 3115 AND NO. 3354, AS PRESCRIBED UNDER THE LAWS OF THE STATE OF UTAH. I FURTHER CERTIFY THAT BY AUTHORITY OF THE OWNERS I HAVE MADE A SURVEY OF THE TRACT OF LAND SHOWN ON THIS PLAT AND DESCRIBED BELOW, AND HAVE SUBDIVIDED SAID TRACT OF LAND INTO LOTS, STREETS, AND EASEMENTS AS SHOWN ON THIS PLAT AND THAT THIS PLAT IS TRUE AND CORRECT.

Circle K Subdivision - Plat "E"

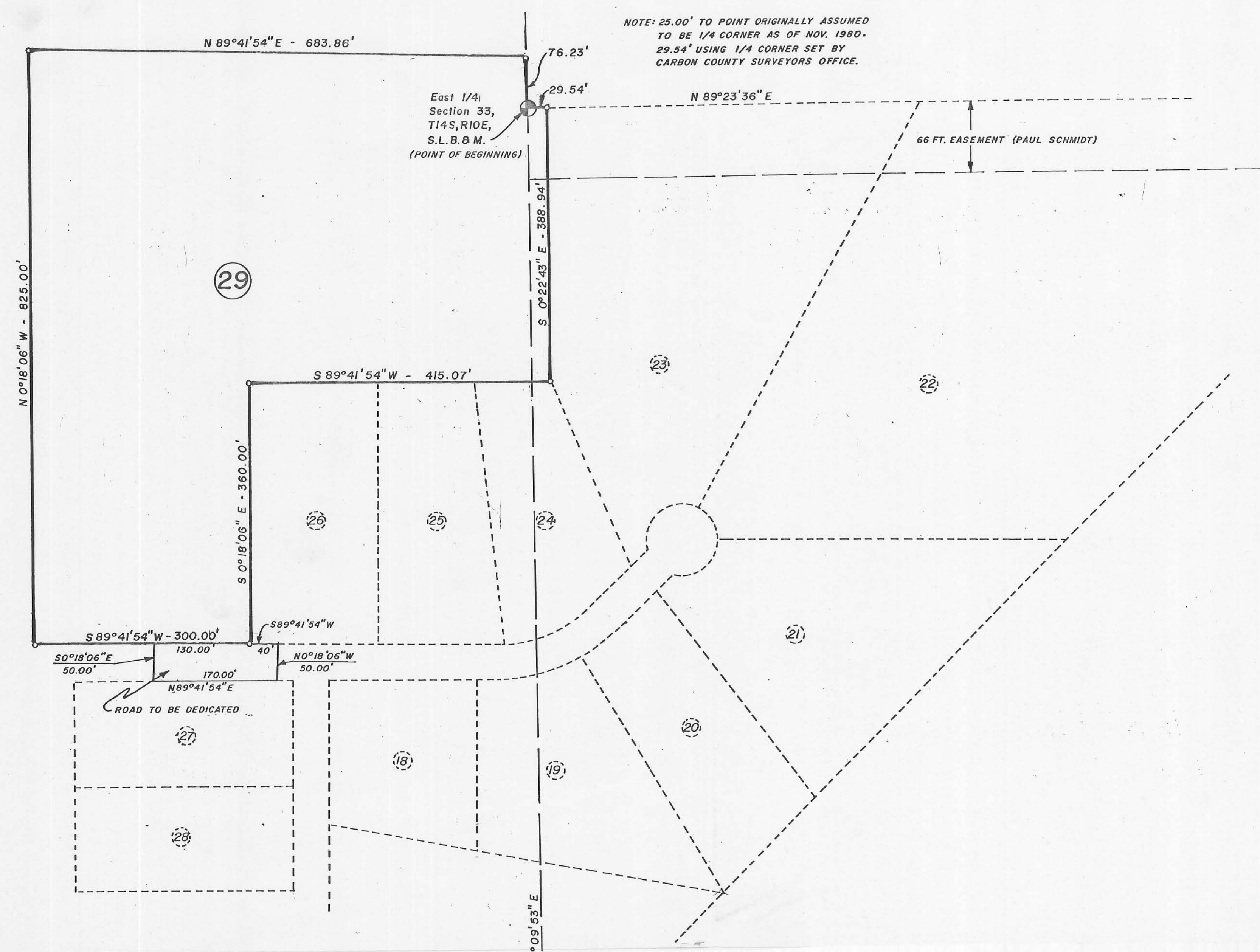
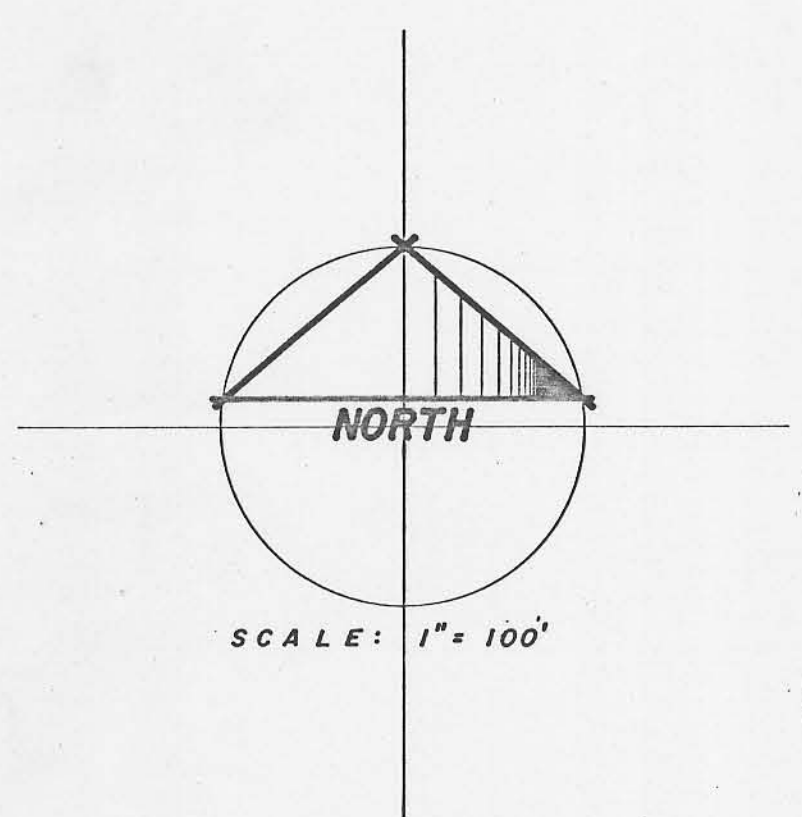

BOUNDARY DESCRIPTION

BEGINNING AT THE EAST ONE-QUARTER CORNER OF SECTION 33, TOWNSHIP 14 SOUTH, RANGE 10 EAST, SALT LAKE BASE AND MERIDIAN; THENCE ALONG THE FOLLOWING COURSES AND DISTANCES:

COURSE	DISTANCE	REMARKS
N 89° 23' 36" E	29.54'	
S 0° 22' 43" E	388.94'	
S 89° 41' 54" W	415.07'	
S 0° 18' 06" E	360.00'	
S 89° 41' 54" W	300.00'	
N 0° 18' 06" W	825.00'	
N 89° 41' 54" E	683.86'	
S 1° 09' 53" E	76.23'	TO THE POINT OF BEGINNING.
CONTAINING 10.057 ACRES MORE OR LESS.		
DEDICATED ROAD DESCRIPTION		
BEGINNING AT A POINT LOCATED S 1° 09' 53" E, 783.87'; AND S 89° 41' 54" W, 397.00'; FROM THE EAST 1/4 CORNER OF SECTION 33, TOWNSHIP 14 SOUTH, RANGE 10 EAST, SALT LAKE BASE AND MERIDIAN, AND RUNNING THENCE S 0° 18' 06" E, 50.00 FEET; THENCE S 89° 41' 54" W, 170.00 FEET; THENCE N 0° 18' 06" W, 50.00 FEET; THENCE N 89° 41' 54" E, 170.00 FEET TO THE POINT OF BEGINNING. CONTAINING 0.195 ACRES MORE OR LESS.		
BASIS OF BEARING: NORTH LINE OF PLAT "B" (N 89° 41' 54" E)		

APRIL 18, 1988
 DATE

Evan E. Hansen
 EVAN E. HANSEN L.S. 3115 P.E. 3354

OWNERS DEDICATION

KNOW ALL MEN BY THESE PRESENTS THAT THE UNDERSIGNED OWNER(S) OF THE ABOVE DESCRIBED TRACT OF LAND, HAVING CAUSED SAME TO BE SUBDIVIDED INTO LOTS AND STREETS TO BE HEREAFTER KNOWN AS THE

CIRCLE K SUBDIVISION - PLAT "E"

DO HEREBY DEDICATE FOR PERPETUAL USE OF THE PUBLIC ALL PARCELS OF LAND SHOWN ON THIS PLAT AS INTENDED FOR PUBLIC USE.

IN WITNESS WHEREOF WE HAVE HEREUNTO SET OUR HAND(S) THIS 25th DAY OF April A.D., 1988

Orta Kiertipov
Dino Kiertipov
Angela Kiertipov

ACKNOWLEDGEMENT

STATE OF UTAH
 COUNTY OF Carbon S.S.
 ON THE 25th DAY OF April A.D. 1988 PERSONALLY APPEARED BEFORE ME THE SIGNER(S) OF THE FOREGOING DEDICATION WHO DULY ACKNOWLEDGED TO ME THAT THEY DID EXECUTE THE SAME.

MY COMMISSION EXPIRES 10-18-91
Denise C. Davis
 NOTARY PUBLIC

ACCEPTANCE BY LEGISLATIVE BODY

THE CARBON COUNTY COMMISSION OF UTAH, HEREBY ACCEPTS THE DEDICATION OF ALL STREETS, EASEMENTS, AND OTHER PARCELS OF LAND INTENDED FOR PUBLIC PURPOSES FOR THE PERPETUAL USE OF THE PUBLIC THIS 18th DAY OF April A.D. 1988

Leo Hansen
 CHAIRMAN OF CARBON COUNTY COMMISSIONERS